

COMMISSIONERS OF PUBLIC WORKS  
P.O. BOX 549  
GREENWOOD, SC 29648



**PROJECT:**

CDBG WATERLINE  
UPGRADE-SOUTHEAST  
CITY OF GREENWOOD  
CDBG NO. 4-CI-11-012  
AUGUST 27, 2011

**SHEET NAME:**

**KEY MAP AND  
GENERAL  
NOTES**

**REVISIONS:**

**DRAWN: WRH**

**APPROVAL: GEG**

**DATE: 08/27/11**

**SHEET NUMBER:**

**L-1**

**GENERAL CONSTRUCTION NOTES:**

1. Pressure and leakage testing shall be per AWWA C600 Section 4.1 and C605 Section 7.3. Test pressure shall be 150 PSI. Leakage test will be after services are installed and before connection of meters.
2. All repairs to sewer lines shall be in compliance with GMD Design Manual requirements and specifications. A copy of the design manual & requirements will be furnished by GMD to the Contractor at no cost. All repairs to sewer services shall be in accordance with the sewer service repair detail. Contractor to provide a 72 hrs. notification for construction at each street. Copy of notification should be furnished to Greenwood CPW.
3. Traffic controls, pavement replacement detail and compaction requirements shall be in accordance with the SCDOT Encroachment Permit. Contractor shall perform Std. Proctor compaction tests and document to Greenwood CPW's satisfaction that construction procedures employed are sufficient to exceed compaction requirements. Longitudinal cuts of pavement will be allowed on the backside of the paved swale as shown on plans. Contractor to saw cut at bottom of swale for removal of existing asphalt.
4. Compact DI fittings meeting AWWA C153 are allowed.
5. Removal of trees impacted by construction shall be by Greenwood CPW.
6. Tapping of existing mains will be by Contractor under supervision of Greenwood CPW.
7. Minimum width of trench is waived. Trench width shall be as required for proper compaction.
8. Marked-up record drawings with utilities found (including services) are required. Drawings shall include any sewer line crossing (main or service line) encountered in the water line trench.
9. CPW intends to take beneficial use of the improvements as each segment of the project is completed.
10. No temporary office is required.

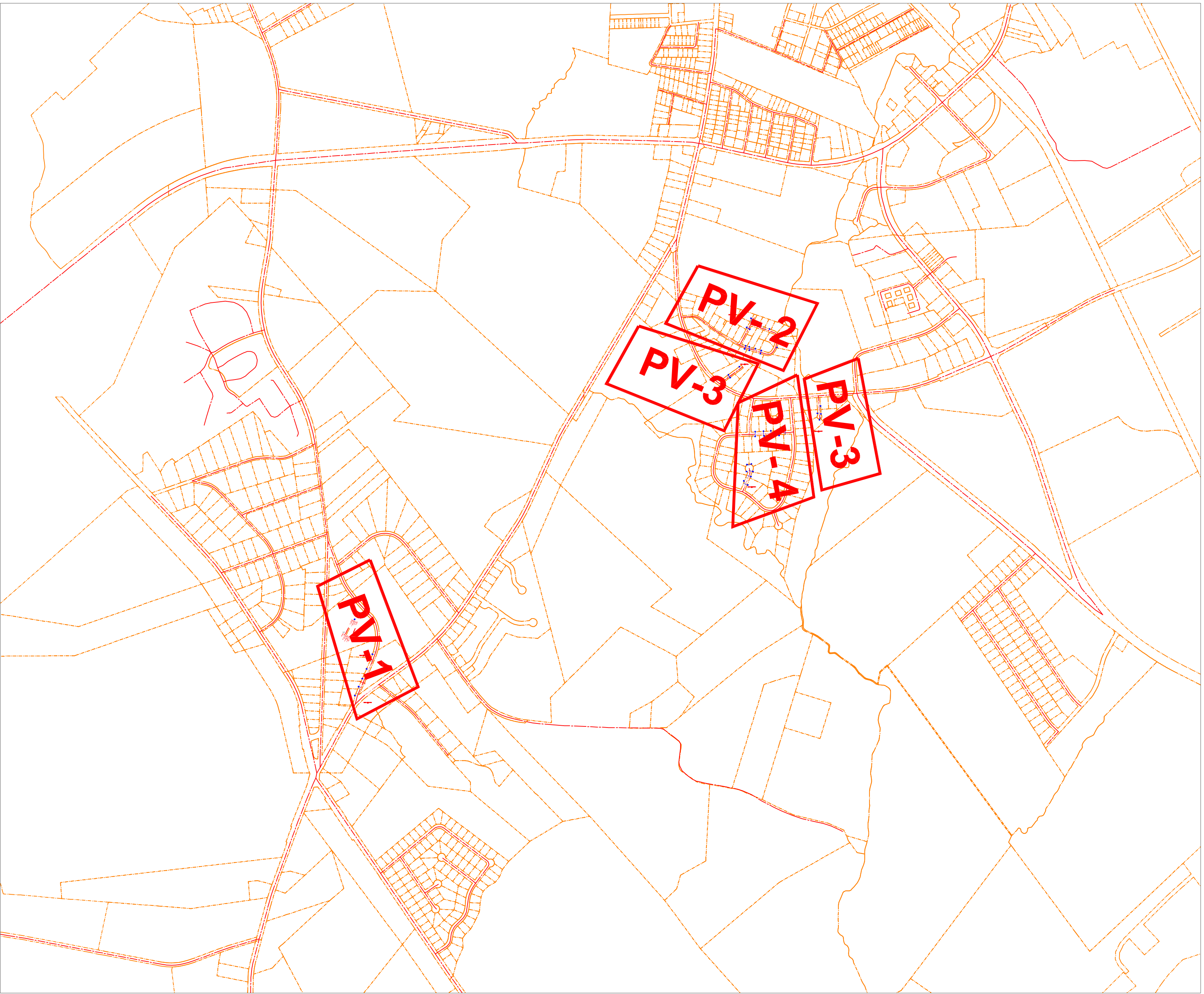

LOCATION CDBG PROJECT  
N.T.S.

**KEY MAP**